

Ground Floor Plan
scale 1:100

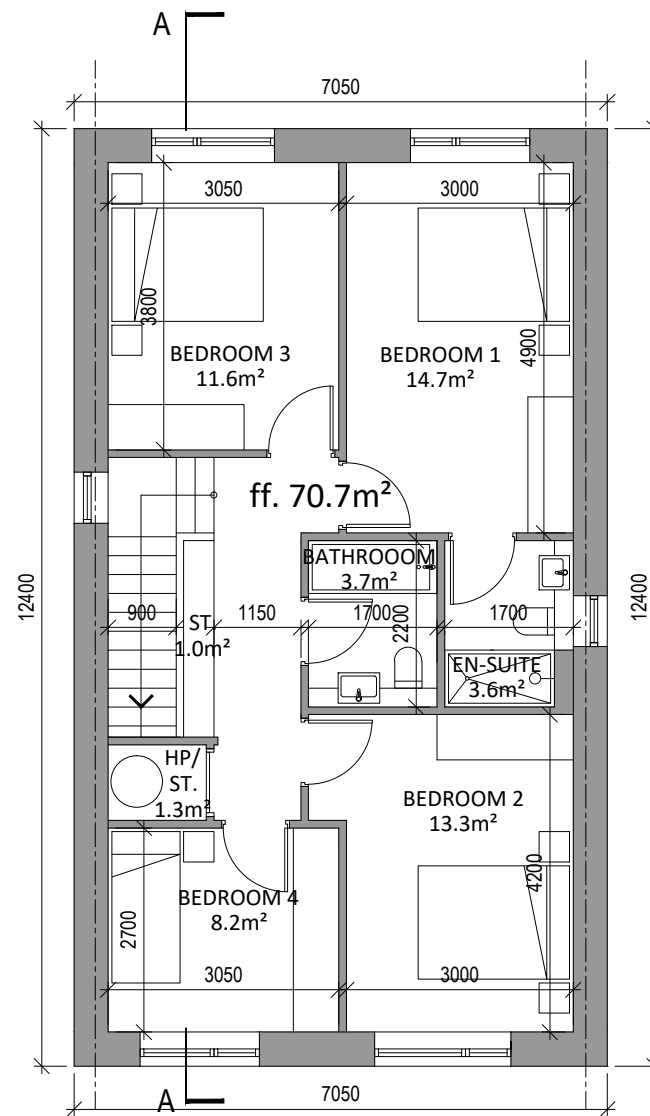

First Floor Plan
scale 1:100

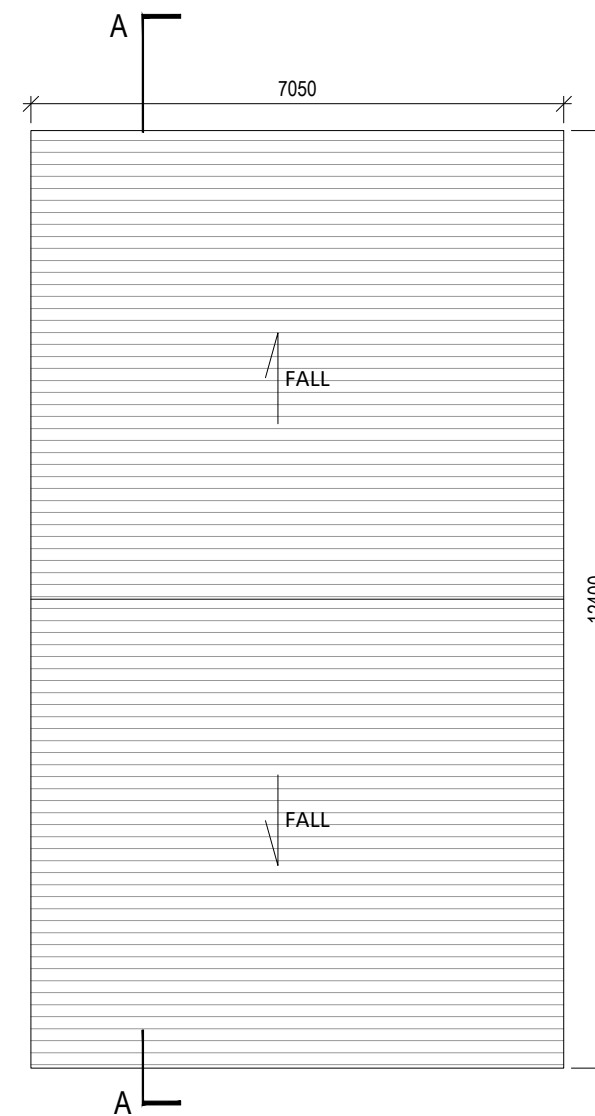

Roof Plan
scale 1:100

SEMI-D. / DETACHED HOUSE TYPE E - Proposed Floor Plans

4 BED - 2 STOREY SEMI-D / DETACHED HOUSE
a: 138.5m²



Houses are tagged to show number & type; the house number is in the top section of the tag, e.g. 115 and the house type is in the lower section of the tag, e.g. T1

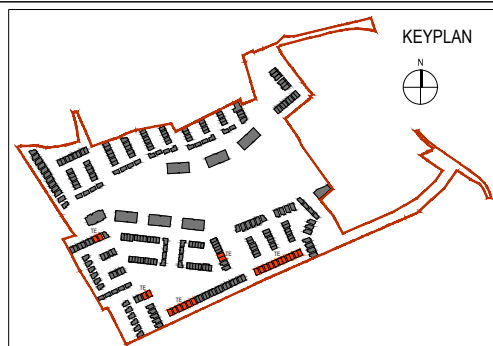

Revision Description	Date	Rev. No.	Issued by
Planning	15/05/2019	01	RD



architecture | urban design
 email: info@mahonypike.com
 tel: +353 1 202 7400
 fax: +353 1 283 0822
 www.mahonypike.com

Project: Residential Development
Location: Blackrock, Dundalk, Co. Louth
Client: Kingsbridge Consultancy Ltd

Project No.: 1806
Project Lead: RN
Drawn By: KG
Model No.: 1806-OMP-HTE-ZZ-DR-A-XX-10000
Purpose: Planning

Scale @ A3: 1:100
Date Printed: 15/05/2019
Current Rev.: 01

ALL DIMENSIONS IN MILLIMETERS
 ALL LEVELS (IN METERS) ARE RELATED TO MALIN HEAD DATUM

Figured dimensions only to be used. This drawing is copyright of O'Mahony Pike Architects Ltd. All information is shared as per approved use in accordance with BS1192(2007) + A2(2016), Table 5; Standard Codes for Suitability of Models and Documents. If 'Information Approval Check' is empty, this information has been shared at S0 - WIP.

Drawing Title: SEMI-D/DETACHED HOUSE TYPE E-Proposed Floor Plans **Suitability - Checked By - Date**
Drawing No.: 1806-OMP-HTE-00-DR-A-XX-10000